

\$5.00

SNYDER COUNTY
MANUFACTURING
DIRECTORY
2012

Snyder County Planning Commission
P.O. Box 217, Courthouse
Middleburg, Pa. 17842
Phone: (570) 837-4257
Fax: (570) 837-4345
email: brohland@dejazzd.com
email: proush@snydercounty.org

TABLE OF CONTENTS

A & L Wood, Inc.....	1
Advanced Concrete Products.....	1
Alderfer Lumber Co, Inc.....	1
American Holtzkraft, Inc.....	1
American Solar and Environmental Technology.....	1
Apex Homes, Inc.....	1
Beavertown Block Co.....	1
Bingaman and Son Lumber, Inc.....	2
Dean Brouse & Sons Lumber.....	2
Building Solutions Since 1977 LLC.....	2
Burro Industries.....	2
Cherry Hill Hardwoods.....	2
Classic Homes by Haven.....	2
Colonial Furniture Co.....	3
Conestoga Wood Specialties.....	3
Country Print Shop LP.....	3
Custom Building Systems LLC.....	3
Dinosaw, Inc.....	3
Dura Built Custom Homes LLC.....	4
Ethnogenises Foods.....	4
Getz Barrel Co.....	4
GRA-TER Industries, Inc.....	4

Heister House Millworks.....	4
Hi-Li Corp.....	4
R.J. Hoffman & Sons, Inc.....	5
Icon Legacy Custom Modular Homes LLC.....	5
Ink Spot Printing.....	5
Irvin’s Country Tinware.....	5
J & B Installations.....	5
K & L Feeds, Inc.....	5
Kelly Printing Co.....	5
Kerrico Corp.....	6
Keystone Wood, Inc.....	6
Kreamer Feed, Inc.....	6
Lozier Corp.....	6
Meiserville Milling LLC.....	6
Middleburg Yarn Processing.....	6
Ira Middleswarth & Son, Inc.....	6
National Limestone Quarry, Inc.....	7
Northway Industries, Inc.....	7
Penn Cheese Corp.....	7
Penns Creek Pottery.....	7
Plygem Stone.....	7
Professional Building Systems.....	7
Remmey - The Pallet Co.....	7
Ritter Feeds, Inc.....	8

Rowe Hardwoods.....	8
Selmax, Corp.....	8
Shade Lumber Company, Inc.....	8
Shirk's Lumber.....	8
Snyder County Times, Inc.....	8
Stanley Woodworking, Inc.....	8
Ralph Stuck Lumber.....	8
Walter L. Stuck Sawmill.....	9
Sun Precast Co.....	9
N.S. Troutman & Sons, LLC.....	9
U.S. Concrete Precast Group	9
Keith Walter Logging.....	9
Weaver Brothers Pallets LLC.....	9
Wood-Metal Industries.....	10
Wood-Mode, Inc.....	10
Snyder County Manufacturing Employment (2012).....	11
Snyder County Directory Summary.....	12

SNYDER COUNTY MANUFACTURING DIRECTORY

A & L Wood, Inc.

3418 Red Bank Road
Mt. Pleasant Mills, Pa. 17853
539-8922
Owner: Gary Leitzel
Emp: 35
Est: 1979
Sq. Ft: 12,000
privately owned
wood pallets and skids

Advanced Concrete Systems

55 Advanced Lane
Middleburg, Pa. 17842
837-3955
www.yourbasement.com
Pres: Mike Daven
Emp: 88
Est: 1986
prefabricated concrete walls,
precast basement steps

Alderfer Lumber Co., Inc.

5532 Flint Valley Road
Mt. Pleasant Mills, Pa. 17853
539-2063
www.alderferlumber.com
Owner: John Alderfer
Emp: 8
Est: 1996
hardwood lumber, kiln dried lumber

American Holtzkraft, Inc.

9242 Route 35
Mt. Pleasant Mills, Pa. 17853
539-8945
www.holtzkraft.com
Pres: Barbara Bodden
Emp: 30
Est: 1990
wooden furniture, parasols

**American Solar and Environmental
Technology (ASET Solar)**

100 Sand Hill Road
Selinsgrove, Pa. 17870
570-244-2951
www.asetSolar.com
V.P. of Op: Cindy Hricenak
Emp: 5
Est: 2007
collapsible water tanks

Apex Homes, Inc.

7172 Route 522
Middleburg, Pa. 17842
837-2333
Pres: Chriss Nipple
Vice Pres: Lynn Kuhns
Emp: 80
Est: 1990
modular homes

Beavertown Block Co.

P.O. Box 337, 3612 Paxtonville Road
Middleburg, Pa. 17842
837-1744
www.beavertownblock.com
Pres: David L. Kline
Emp: 38
Est: 1922
privately owned
concrete block

SNYDER COUNTY MANUFACTURING DIRECTORY

Bingaman and Son Lumber, Inc.

P.O. Box 247, 1195 Creek Mountain Road
Kreamer, Pa. 17833
374-1108
www.bingamanlumber.com
Pres: Max Bingaman
Emp: 150
Est: 1968
privately owned
hardwood lumber

Dean Brouse & Sons Lumber

P.O. Box 65, 65 Sawmill Lane
Kreamer, Pa. 17833
374-7695
Partners: Dean W. Brouse/William
Brouse/Scott Brouse
Emp: 3
Est: 1950
lumber

Building Solutions Since 1977 LLC

(formerly Forest Homes)
Div. of Lancaster Redevelopment Corp.
2138 Route 522
Selinsgrove, Pa. 17870
374-0131
www.foresthomes.com
Owner: Gary Grossman
Emp: 60
Est: 1977
prefabricated panelized housing

Burro Industries

12907 Route 104
Middleburg, Pa. 17842
837-0377
Owner: Robert W. Keister
Emp: 1
Est: 1982
truck caps

Cherry Hill Hardwoods

3150 Middle Road
Richfield, Pa. 17086
(717) 694-3082
www.cherryhillhardwoods.net
Pres/Treas: Ricky Hoffman
VP/Secy: Jerry Hoffman
Emp: 21
Est: 1988
dries, sorts and grades lumber
for resale

Classic Homes by Haven

(formerly Penn Lyon Homes)
195 Airport Road
Selinsgrove, Pa. 17870
374-6638
www.havenhomes.com
Pres/CEO: Ken Reinard
Human Resources: Theresa Lodej
Procurement: Joe Onisick
Emp: 100
Est: 1970
modular homes

SNYDER COUNTY MANUFACTURING DIRECTORY

Colonial Furniture Co.

P.O. Box 117, 401 East Front Street
Freeburg, Pa. 17827
374-8091

www.colonialfurniture.com

Pres: Dennis J. Van

Emp: 27

Est: 1965

Sq. Ft: 100,000

solid cherry dining rooms, bedrooms,
occasional pieces, solid oak dining rooms

Country Print Shop LP

44 North Shuman Street
Middleburg, Pa. 17842
837-0238

www.countryprint.com

Owner: Leon F. Spangler

Emp: 10

commercial printing, sheet fed, black and
white and full color, printed booklets and
catalogs, publishing of The Shopper

Conestoga Wood Specialties

(formerly Tru Wood Lumber)

441 West Market Street

Beavertown, Pa. 17813

658-7635

Beaver Springs, Pa. 17812

658-7635

www.conestogawood.com

CEO: Anthony Hahn

Plant Op. Mgr: Mike Lyons

Dir. of Op: Tom Gingrich

Emp: 177

privately owned

cabinet parts operation

Custom Building Systems LLC

200 Custom Avenue

Middleburg, Pa. 17842

837-2270

Owner: Bill French

Emp: 12

Est: 2005

Sq. Ft: 92,000

modular homes

Conestoga Wood Specialties

330 Snyder Avenue

Beaver Springs, Pa. 17812

658-7635

www.conestogawood.com

CEO: Anthony Hahn

Plant Op. Mgr: Ernest Hahn

Pdtn. Mgr: George Camp

Pres. of Contract Business Unit and

Engineering: Chris Watson

Emp: 109

privately owned

cabinet parts operation

Dinosaw, Inc.

81 Universal Road

Selinsgrove, Pa. 17870

374-5531

www.dinosaw.com

Pres: Gregg Warchol

Natl. Sales Mgr: James Preusser

Plant Mgr: Joe Sikoskie

Office Mgr: Dana Shirk

Emp: 8

Est: 1968

saw blades

SNYDER COUNTY MANUFACTURING DIRECTORY

Dura Built Custom Homes LLC

(formerly Modular Structures of PA)
1910 North Old Trail
Selinsgrove, Pa. 17870
743-2012
www.durabuiltcustomhomes.com
Contact Person: Roger Anderson
Pres: Kevin Hahn
Emp: 48
Est: 1991
mobile homes, log homes, residential homes

Ethnogenises Foods

21 Industrial Park Road
Selinsgrove, Pa. 17870
374-9600
Pres: Thomas Springman II
VP: Thomas Springman
Processing Authority: Marlin Grimes
Emp: 10
Est: 2009
Grade A Dairy: cultured dairy products-
salsa, cheese, butter, yogurt, keifer

Getz Barrel

426 East Market Street
Beavertown, Pa. 17813
658-7263
Owner: John Getz
Emp: 1
Est: 1977
Sq. Ft: 3,000
muzzleloading rifle barrels

GRA-TER Industries, Inc.

131 South Orange Street, Box 81
Beavertown, Pa. 17813
658-7652
Pres: Bonita Hummel
Emp: 4
Est: 1980
Sq. Ft: 30,000
truck caps and trailer manufacturing

Heister House Millworks

1937 Troup Valley Road
Mt. Pleasant Mills, Pa. 17853
539-2611
Pres: Brad Lauver
Emp: 60
Est: 1988
custom and standard wood moldings
and cabinet parts, mantels, prehang
doors, distribute building materials

Hi-Li Corp.

134 Troxelville Road
Middleburg, Pa. 17842
837-5655
Pres: Richard Bieber
Emp: 15
Est: 1964
children's, misses, and women's
underwear

SNYDER COUNTY MANUFACTURING DIRECTORY

R.J. Hoffman & Sons, Inc.

1144 Buckwheat Valley Road
Mt. Pleasant Mills, Pa. 17853
539-2428

Partners: Barry Hoffman, Daniel Hoffman,
Jonathan Hoffman, Joel Hoffman, and
Mark Hoffman

Salesman: Jonathan Hoffman

Emp: 14

Est: 1957

kiln dried lumber, hardwood lumber,
sawmill

J & B Installations

(formerly Residential Wood Products)

617 Flint Valley Road
Selinsgrove, Pa. 17870
374-9878

Owner: Keith Musser

Secy/Treas: MaryAnne Musser

Emp: 5

Est: 1986

Sq. Ft: 9,000

millwork and custom laminate
wood products

Icon Legacy Custom Modular Homes LLC

246 Sand Hill Road
Selinsgrove, Pa. 17870
374-3280

Pres: Kevin Hicks

CEO: Dan Stimely

Emp: 100

Est: 2008

Sq. Ft: 63,000

modular homes

K&L Feeds, Inc.

Div. of Empire Kosher Poultry

2243 Route 522
Selinsgrove, Pa. 17870
374-0501

www.feedmill@empirekosher.com

Pres: Greg Rosenbaum

Plant Mgr: Michael Shutt

Emp: 20

Est: 1981

feed mill, poultry feed

Ink Spot Printing

6821 Park Road
Selinsgrove, Pa. 17870
743-7979

Owner: Scott Tanner

Emp: 1

Est: 1982

offset printing

Kelly Printing Co.

169 No Go Lane
Middleburg, Pa. 17842
837-2214

Owner: Terry Kelly

Emp: 1

Est: 1963

printing, letterpress, offset,
typesetting and bindery, layout
and design

Irvin's Country Tinware

115 Cedar Lane
Mt. Pleasant Mills, Pa. 17853
539-8200

Owners: Irvin & Doris Hoover

Emp: 28

Est: 1967

wooden chandeliers, brass and copper
outdoor lighting, pierced tin lighting

SNYDER COUNTY MANUFACTURING DIRECTORY

Kerrico Corp.

2254 Route 522
Selinsgrove, Pa. 17870
374-9831
Pres: Robert Kerris, Jr.
Gen. Mgr: Michael S. Gill
Emp: 15
Est: 1978
Sq. Ft: 15,000
stone products, cultured marble

Keystone Wood, Inc.

3418 Red Bank Road
Mt. Pleasant Mills, Pa. 17853
539-2001
Pres: Gary Leitzel
Emp: 1
Est: 1978
hardwood pallets

Kreamer Feed, Inc.

P.O. Box 38, 215 Kreamer Avenue
Kreamer, Pa. 17833
374-8148
www.kreamerfeed.com
Pres: William D. Robinson
Gen. Mgr: Bob Buehler
Emp: 60
Est: 1947
prepared feeds for animals and fowl

Lozier Corp.

(formerly Hallmark Industries, Inc.)
48 East Ohio Street
McClure, Pa. 17841
658-8111
www.lozier.biz
Pres: Allen Lozier
Plant Mgr: Ken Eriksen
Emp: 94
Est: 1964
Sq. Ft: 50,000
steel store fixtures

Meiserville Milling LLC

127 Mill Road
Mt. Pleasant Mills, Pa. 17853
539-8855
Owner: Kelvin Womer
Emp: 4
Est: 1963
custom feed, blending of vitamins and
minerals and feed products

Middleburg Yarn Processing

909 North Orange Street
Selinsgrove, Pa. 17870
374-1284
Ch. of Board: Shartel "Skip" Smith
Mgr: Howard Reece
Emp: 61
Est: 1973
continuous filament synthetic yarns
and threads

Ira Middleswarth & Sons, Inc.

250 Furnace Road
Middleburg, Pa. 17842
837-1431
Pres: Dave Middleswarth
Emp: 70
Est: 1942
potato chips

SNYDER COUNTY MANUFACTURING DIRECTORY

National Limestone Quarry, Inc.

P.O. Box 397, 3499 Quarry Road
Middleburg, Pa. 17842
837-1635
Pres: Eric Stahl
VP: Eric Stahl II
Emp: 30
Est: 1921
limestone, concrete, agricultural lime

National Limestone Quarry, Inc.

P.O. Box 397
Middleburg, Pa. 17842
(217 Quarry Road, Mt. Pleasant Mills)
539-8295
Pres: Eric Stahl
VP: Eric Stahl II
Emp: 5
crushed limestone

Northway Industries, Inc.

P.O. Box 277, 434 Paxtonville Road
Middleburg, Pa. 17842
837-1564
www.northwayind.com
Pres. & CEO: Don O'Hora
Emp: 130
Est: 1966
privately owned
plastic laminated panels, tops and parts
(ie: desks, countertops, etc.)

Penn Cheese Corp.

7199 County Line Road
Winfield, Pa. 17889
524-7700
Co-Owners: Michael Price and
Fred Greenberg
Emp: 16
Est: 1992
specialty swiss cheese

Penns Creek Pottery

30 Pottery Lane
Mifflinburg, Pa. 17844
837-3809
www.pennscreekpottery.com
Owner: Bill Lynch
Emp: 3
Est: 1978
pottery: porcelain and stoneware

Plygem Stone

(formerly United Stone Veneer)
149 Keene Lane
Middleburg, Pa. 17842
837-7447
www.plygemstone.com
Pres: David Barrett
Emp: 60
Est: 1999
manufactured stone veneer

Professional Building Systems (PBS)

72 East Market Street
Middleburg, Pa. 17842
837-1424
www.pbsmodular.com
Owner: Bill French
Emp: 207
Est: 2000
Sq. Ft: 200,000
modular homes

Remmey – The Pallet Co.

(formerly R.W. Pallet Co.)
3685 Sawmill Road
Beaver Springs, Pa. 17812
658-7575
www.remmey.com
Owner: Don Remmey, Jr.
Emp: 34
Est: 1982
Sq. Ft: 10,800
pallets

SNYDER COUNTY MANUFACTURING DIRECTORY

Ritter Feeds, Inc.

P.O. Box 306, 2801 Paxtonville Road
Paxtonville, Pa. 17861
837-3606
www.ritterfeeds.com
Pres: Gary Ritter
Emp: 27
Est: 1990
feed products, custom feed

Rowe Hardwoods

230 Pawling Station Road
Selinsgrove, Pa. 17870
374-1201
Owner: Ray Rowe
Emp: 2
Est: 1993
kiln dried hardwood, custom
drying service

Selmax Corp.

P.O. Box 149, 599 South High Street
Selinsgrove, Pa. 17870
374-2833
www.selmax@selmax.com
CEO: Kenneth F. Mease
Pres: John Mease
Plant Mgr: Craig L. Boyer
Emp: 20
custom injection molding with plastic

Shade Lumber Co., Inc.

3627 Sawmill Road
Beaver Springs, Pa. 17812
658-2425
Owner: Peter Berry
Emp: 20
Est: 1984
Sq. Ft: 18,000
wood pallets

Shirk's Lumber

241 Saws Road
Liverpool, Pa. 17045
539-8430
Partners: Dale Shirk and Chris Shirk
Emp: 3
Est: 1972
pallets

Snyder County Times, Inc.

P.O. Box 356, 405 East Main Street
Middleburg, Pa. 17842
837-6065 (fax: 837-0776)
www.thesnydercountytimes.com
Owner: Susan Weaver
Emp: 3
Est: 1815
newspaper publishing

Stanley Woodworking, Inc.

4113 White Top Road
Middleburg, Pa. 17842
837-6434
Owner: R. Thomas Fitzgerald
Emp: 20
Est: 1980
dimension and hardwood lumber
and moldings

Ralph Stuck Lumber

684 Maneval Road
Mt. Pleasant Mills, Pa. 17853
539-8666
www.rslmillworks.com
Co-Owners: Harold Stuck and Joseph Stuck
Emp: 4
Est: 1942
Acres: 3
saw and planing mills, kiln dried lumber

SNYDER COUNTY MANUFACTURING DIRECTORY

Walter L. Stuck Sawmill

13381 Route 35
Richfield, Pa. 17086
539-4481
Owner: Roger Stuck
Emp: 3
Est: 1956
sawmill

Sun Precast Company

4051 Ridge Road
Beaver Springs, Pa. 17812
658-8000
www.sunprecast.com
Pres: Joe Schmadel
Emp: 25
Est: 1978
cast stone, architectural precast
concrete products

N. S. Troutman & Sons LLC

428 White Top Road
Middleburg, Pa. 17842
374-4949
Co-Owners: Isaac Hassinger and
Ashley Hassinger
Emp: 20
Est: 1917
process meat, beef

U.S. Concrete Precast Group

(formerly Architectural Precast, Inc.)
3369 Paxtonville Road
Middleburg, Pa. 17842
837-1774
www.us-concreteprecast.com
Plant Mgr: Jim Gesselman
Gen. Mgr: Doug McGlaughlin
Pdn. Mgr: Kim Freed
Emp: 100
Est: 1966
Sq. Ft: 22,000
precast and prestressed concrete

Keith Walter Logging

1792 Scholl Road
Middleburg, Pa. 17842
837-5735
Owner: Keith Walter
Emp: 1
Est: 1982
produces sawlogs, pulpwood, firewood,
sawmill

Weaver Brothers Pallets LLC

3782 Sawmill Road
Beaver Springs, Pa. 17812
658-8371
Co-Owners: Ken Yoder and Marvin Peachey
Emp: 18
Est: 1983
wood pallets

SNYDER COUNTY MANUFACTURING DIRECTORY

Wood-Metal Industries

(Div. of Wood-Mode Inc.)

100 East Sherman Street

Selinsgrove, Pa. 17870

374-1176

www.wood-metal.com

Plant Mgr: Scott Groce

Emp: 40

Est: 1967

casework

Wood-Mode, Inc.

One Second Street

Kreamer, Pa. 17833

374-2711

www.woodmode.com

Pres. & Chief Op. Ofcr: Brooks Gronlund

Ch. & CEO: Robert L. Gronlund

Emp: 1,100

Est: 1942

privately owned

wood kitchen cabinets

2012 Manufacturing in Snyder County

by product

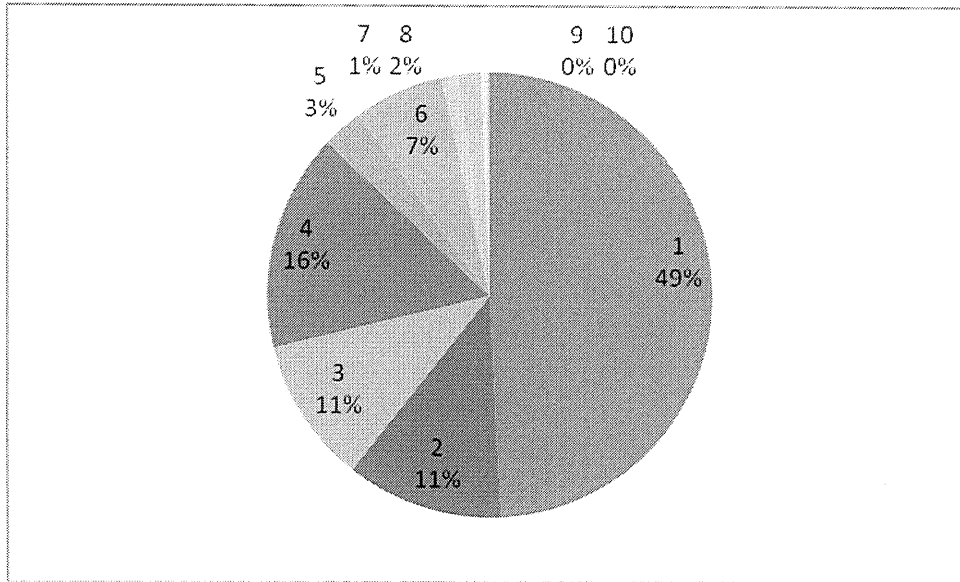

<u>No.</u>	<u>Product</u>	<u>Employees</u>	<u>%</u>
1.	Furniture and Fixtures	1,706	49
2.	Lumber and Wood	397	11
3.	Stone/Clay/Glass/Concrete	364	11
4.	Modular Homes, Misc.	547	16
5.	Fabricated Metals	103	3
6.	Food Products	227	7
7.	Other	40	1
8.	Textile Mill Products	61	2
9.	Apparel	15	0
10.	Transportation Equipment	5	0

SNYDER COUNTY

2012 MANUFACTURING DIRECTORY SUMMARY

LOCATION	# of Employees	# of Businesses
Beaver Springs	206	5
Beavertown	220	4
Freeburg	47	2
Kreamer	1,313	4
Liverpool	3	1
McClure	94	1
Middleburg	753	14
Mt. Pleasant Mills	189	10
Paxtonville	27	1
Penns Creek	78	3
Richfield	24	2
Selinsgrove	495	15
Winfield	16	1

LARGEST EMPLOYERS	# Emp.
Wood-Mode, Kreamer	1,100
Prof. Building Systems, Middleburg	207
Conestoga Wood, Beavertown	177
Bingaman & Son Lumber, Kreamer	150
Northway Ind., Middleburg	130
Conestoga Wood, Beaver Springs	109
Classic Homes by Haven, Selinsgrove	100
Icon Legacy, Selinsgrove	100
U.S.Concrete Precast Group, Middleburg	100
TOTAL	2,173

TOTAL COUNTY MANUFACTURING EMPLOYMENT				
1989: 5,770	1995: 5,357	2000: 5,059	2005: 5,622	2010: 3,541
1991: 5,554	1996: 5,054	2001: 5,656	2006: 5,707	2011: 3,346
1992: 5,179	1997: 4,833	2002: 5,470	2007: 5,584	2012: 3,465
1993: 5,079	1998: 4,896	2003: 5,321	2008: 5,034	
1994: 5,163	1999: 4,776	2004: 5,410	2009: 4,131	

BY SCHOOL DISTRICT: (manufacturing employees)

Midd-West: 2,907

Selinsgrove: 558